Fantasia N° 7

John Dowland
Bearb.: Werner Reif

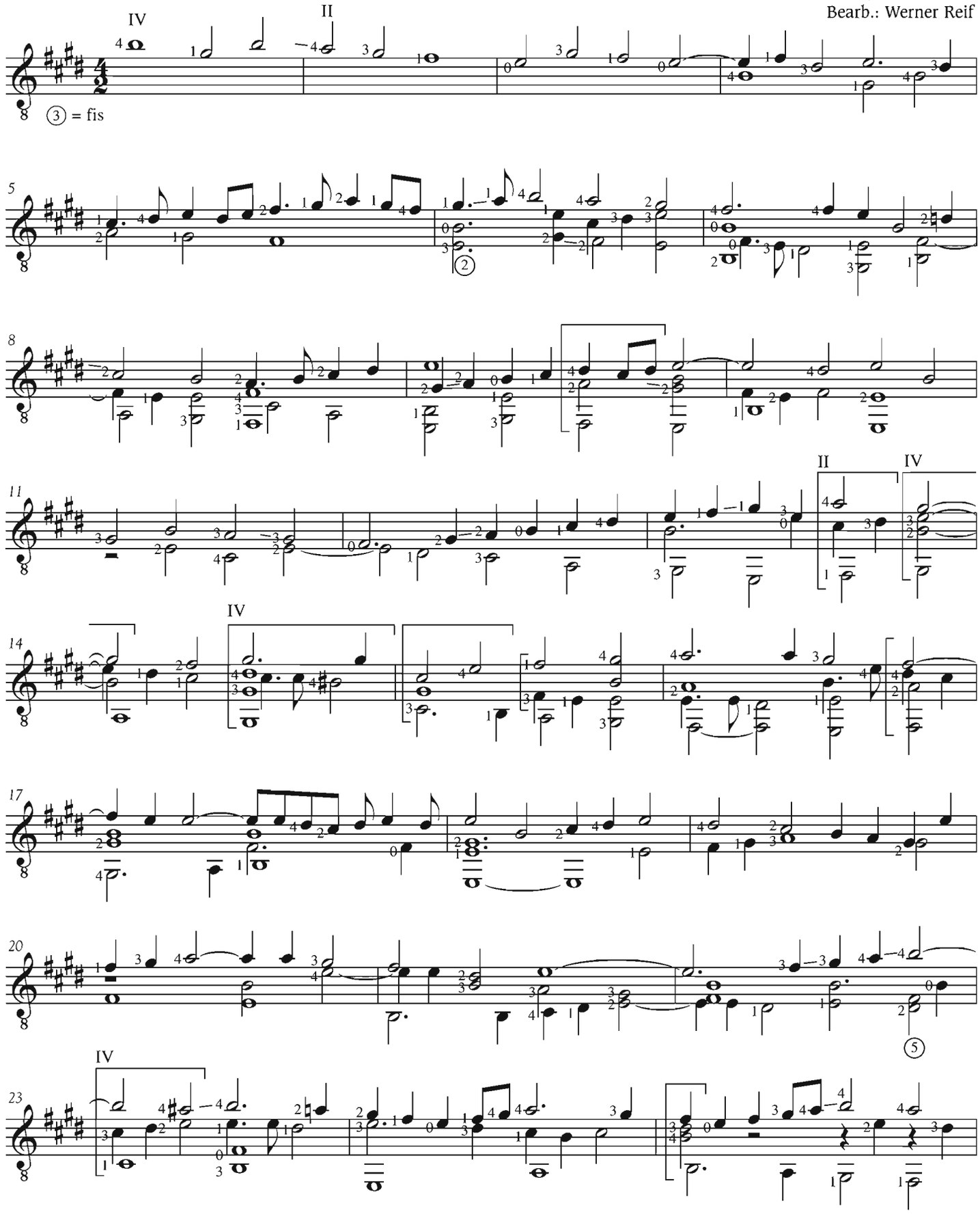

© 2009 by Edition DUX, Manching